



# Voluson Expert

You Set the Limits

2022



**Voluson™**

A Healthier Future for Women

[gehealthcare.com](http://gehealthcare.com)



# You Set the Limits

You set out to make a difference. You became a leader.  
Medicine is who you are. Women's health—your life, your legacy.

Your eye is focused on 'right now', but you are envisioning 'what's next',  
finding answers to questions that have yet to be asked.  
And the more you know. The more you want to know.

That's why we created the Voluson Expert 22 – to help you:

REVEAL THE INVISIBLE  
DETECT THE UNDETECTABLE  
ACHIEVE THE UNACHIEVABLE  
EXPECT THE UNEXPECTED

It's a milestone in the making.  
Not the end of a path, but the continuation of a journey.

Because, like you, we don't just hope for  
a healthier future for women.

We insist on creating it.

Voluson Expert 22

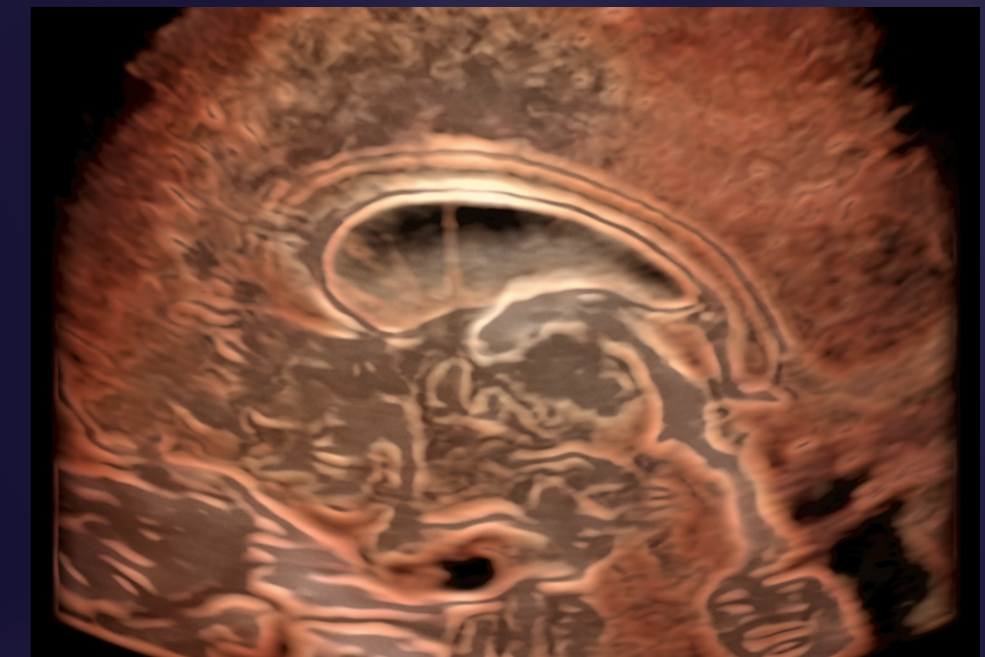
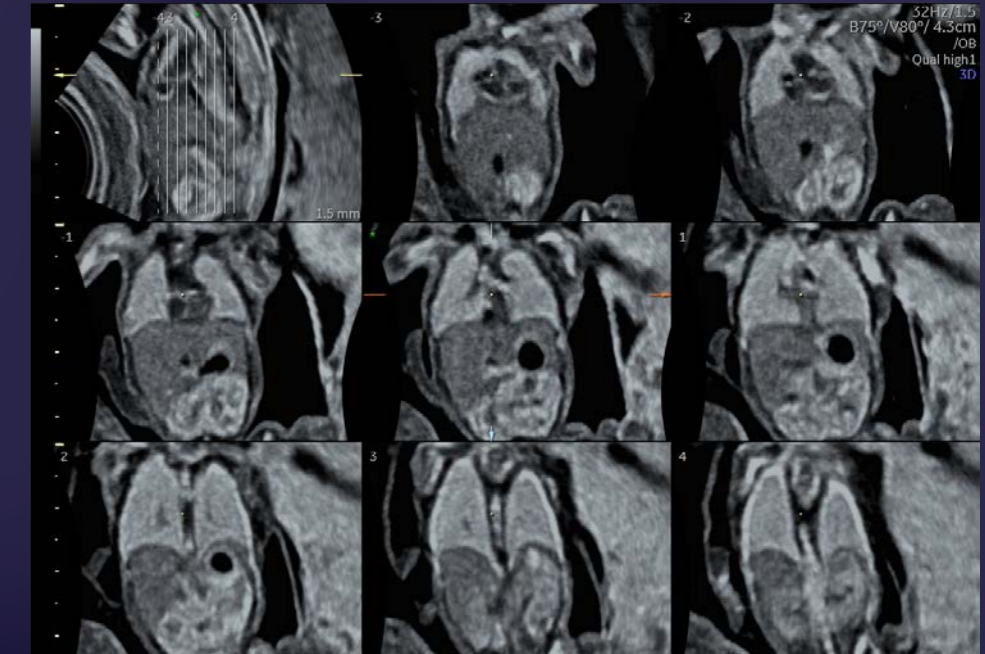





# REVEAL THE INVISIBLE

Detailed imaging is essential and the Voluson Expert 22 is ready to show you more than you ever thought possible. We are taking innovation further, making it easier to collect more information at record speeds for even faster, sharper, and clearer imaging. The Voluson Expert 22 will help you see critical details required for a confident diagnosis.

How do you find a needle in a haystack? Build a powerful engine with the most progressive and adaptive capabilities yet. The **Lyric Architecture** unlocks new imaging and processing power to achieve high resolution, detailed images – independent of body habitus and other difficult scanning conditions.

- Generates new levels of penetration, resolution, and frame rates to reveal fine anatomy in 2D/3D/4D with ease
- Delivers uniformity throughout the image with increased spatial and contrast resolution
- Works in harmony with our unique probe technology offering advanced imaging options
- Opens doors to unique Voluson imaging capabilities

The Lyric Architecture allows you to set new standards in image quality for years to come.

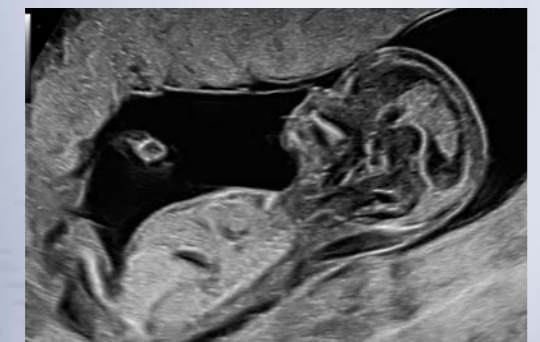

Obtain super fine details with **UltraHD** – providing increased axial and lateral resolution.

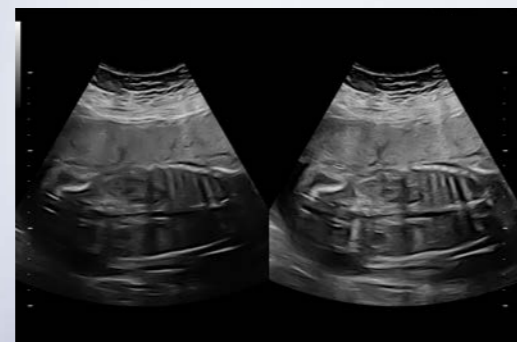

Utilize **Augment** to reduce noise and increase penetration for a robust, cleaner image even in difficult to scan situations like high BMI.

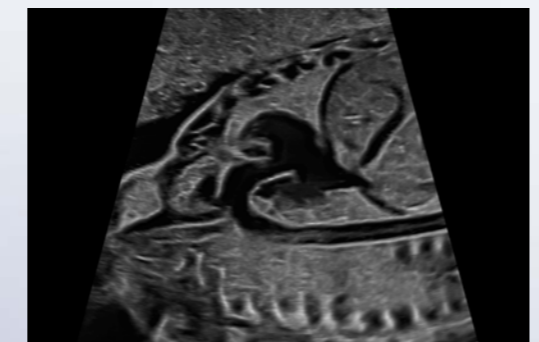

Utilize **Radiant** for greater definition and clarity. Change the levels to enhance the 3D-like elevation effect for greater border visibility and sharpness.

Uncover answers by elevating your 2D imaging with exceptional spatial and contrast resolution for distinct border and tissue differentiation.

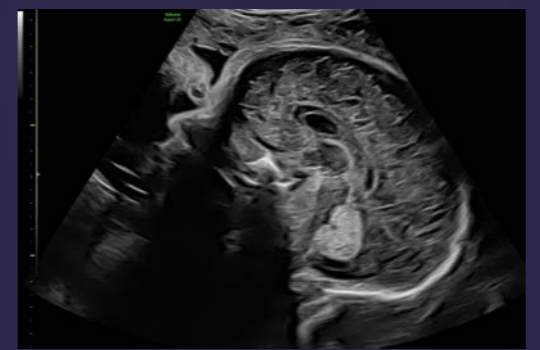

Excellent detail resolution of 23-week corpus callosum with UltraHD and Radiant



16-week fetal diaphragm



32-week dilated kidney shown with UltraHD

Visualizing anatomy from another view can be the difference between delaying or making a confident diagnosis. Discover the next generation of 3D/4D imaging.



8-week embryo with HDlive™ Studio+



27-week fetal abdomen with HDlive Studio+

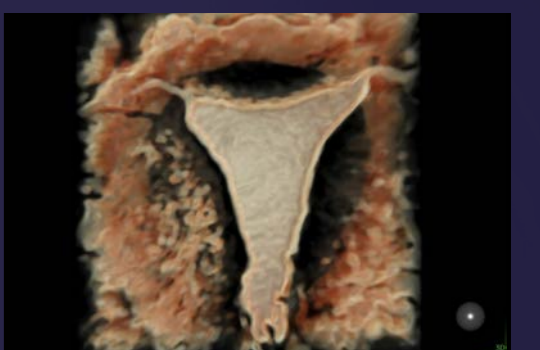

HyFoSy\* highlighted with HDlive Studio+

Make blood flow assessment faster and easier with advanced Voluson technologies. Increased resolution and sensitivity in color and pulsed wave Doppler for unprecedented clarity.

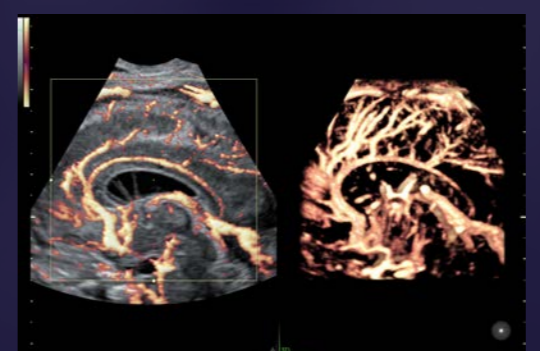

Corpus callosum of 25-week fetus highlighted with Slowflow3D

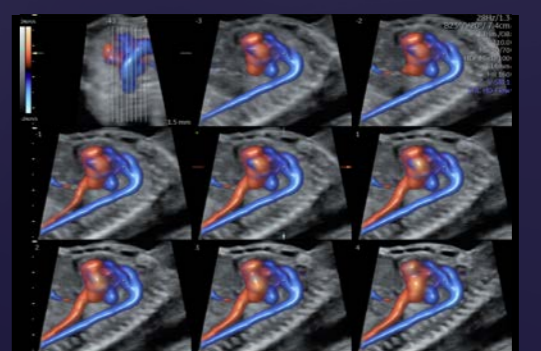

Ductal arch STIC volume with HDlive Flow in TUI format

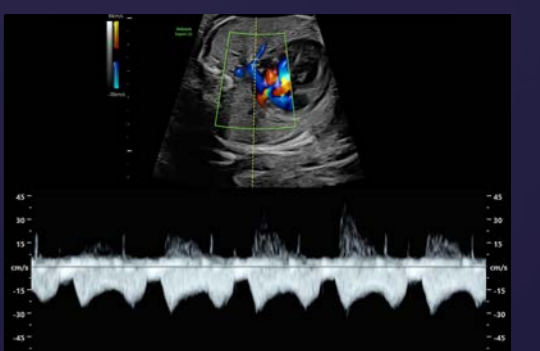

Pulsed wave Doppler of 27-week pulmonary vein

\*HyFoSy not available in all regions



# DETECT THE UNDETECTABLE

Complex cases come with enough uncertainty. That is why the Voluson Expert 22 delivers extraordinary image quality and unique tools to help you focus on early detection and intervention.

## EARLY PREGNANCY

Improving detection rates of chromosomal and structural anomalies in the earliest stages of development is critical for better decision making. With small anatomy, exposing anomalies requires clear, high-resolution imaging and simplified assessment tools. With features like **UltraHD**, **Radiant**, **SonoNT** and **HDlive Studio+**, you can feel confident seeing even the tiniest detail.

## FETAL HEART

Identifying fetal cardiac abnormalities earlier means you can intervene sooner, plan for delivery, and potentially improve outcomes. The Voluson Expert 22 provides a full suite of progressive tools to help distinguish the tiniest structures with stunning clarity to detect patient answers faster.

- Detection – Assess and uncover structural anomalies with **fetalHS** and **Radiant**
- Diagnosis – Find answers to challenging exams using **Radiantflow**, **eM6C eSTIC & Bi-Plane**
- Monitoring – Use **fetalHQ** to determine size, shape, and contractility

## PELVIC HEALTH

Symptoms such as pelvic pain, post-menopausal bleeding, genitourinary dysfunction, and infertility can be confusing and concerning for your patients. Exceptional imaging and advanced analysis tools like **Uterine Trace** and **SonoPelvicFloor** can provide clinical insights into gynecological health.



Examine developing structures earlier to uncover anomalies with high resolution probe & imaging technologies.



HDlive Studio+ 8-week pregnancy image acquired with RIC6-12 probe



Consistently assess the nuchal and intracranial translucency with SonoNT and SonoIT automation

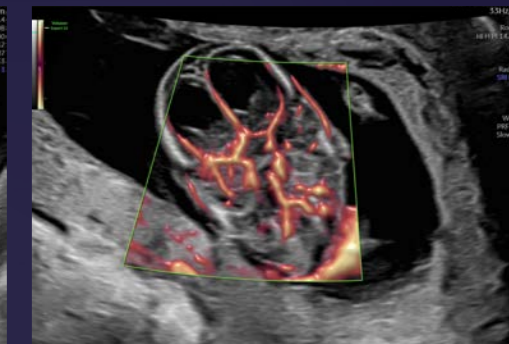

13-week fetal brain with SlowflowHD

Increase detection, diagnose confidently, and effectively monitor the fetal heart.

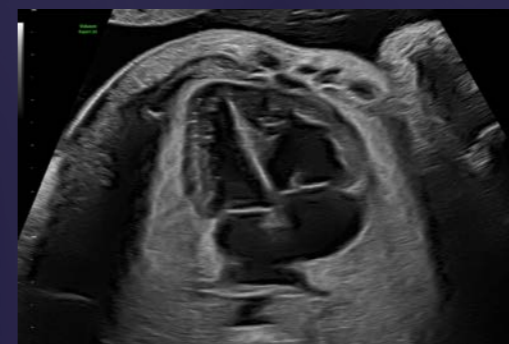

28-week 4-chamber heart with Radiant applied for clear borders



Two perpendicular views of the fetal heart displayed with Bi-Plane from eM6C probe



fetalHQ showing contractility of the fetal heart

Simplify reproductive health with advanced analysis tools and easy 3D technologies.

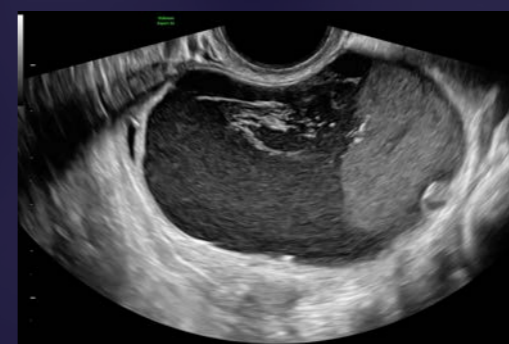

High-definition ovarian mass image

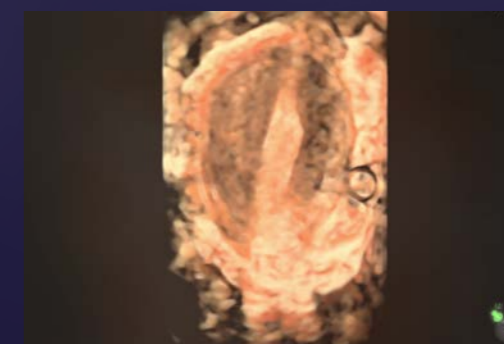

Unicornuate uterus rendered with HDlive Studio+

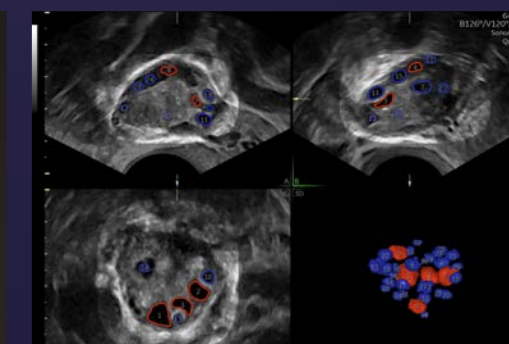

Antral follicle count with SonoAVCantral<sup>2.0</sup>



# ACHIEVE THE UNACHIEVABLE

Modern, yet familiar, the Voluson Expert 22 is our most intuitive and customizable ultra-premium ultrasound. Designed with a new generation of artificial intelligence and automation tools, it helps increase exam speed and accuracy to streamline your day. Just think of the potential.



## SonoLyst

SonoLyst is your virtual on-board expert, utilizing the power of AI to identify fetal anatomy seen on standard views while enhancing efficiency by adding annotations and measurements. For quality assurance, SonoLyst can also be used to compare the image or view acquired to standard criteria, ensuring exam quality and consistency.

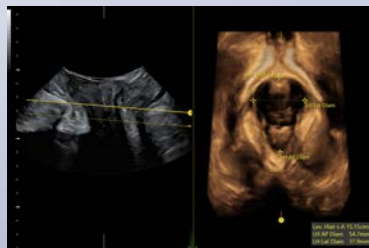

## SonoPelvicFloor

Analysis of the pelvic floor anatomy can be complicated. Through AI, SonoPelvicFloor simplifies the exam process by automating plane alignment and measurements while offering workflow guidance to improve efficiency while eliminating uncertainty.

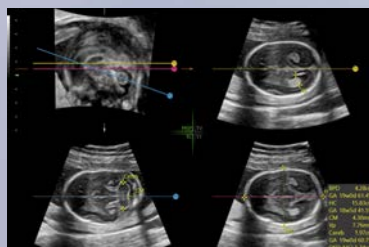

## SonoCNS

AI driven SonoCNS supports consistent measurements and helps drive workflow efficiency by helping align and display recommended views and measurements of the fetal brain from a 3D volume.

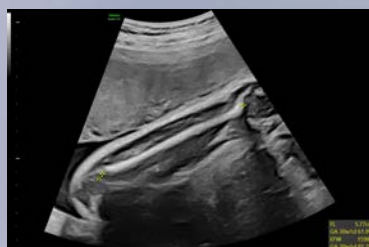

## SonoBiometry

Repetitive tasks are a daily challenge especially in fetal development assessment. SonoBiometry helps reduce keystrokes and improve exam time by automatic caliper placement and fetal measurements of bi-parietal diameter (BPD), head circumference (HC), abdominal circumference (AC), femur length (FL), humerus length (HL), cerebellum, cisterna magna, and lateral ventricle.\*

\* As compared to manual measurements



Modern yet familiar user interface incorporating Voluson's simple and seamless workflow.



The 23.8" high-definition ultrasound (HDU) display offers 3 image sizes including unique full screen imaging that allows you to work comfortably and see finer details with ease.



Personalize the user interface for your unique preferences and select system colors to suit your mood with more than 4000 color combinations.



Work smarter using Respond probe activation which automatically initializes probes and presets when removed from the probe holder.



Conveniently located probe ports for easy access.



# EXPECT THE UNEXPECTED

Leverage our entire ecosystem of support for peace of mind – now and in the future. Combined with a flexible service program, GE Healthcare partners with you to monitor and maintain your Voluson ultrasound systems, ensure quality and compliance, and train and inspire your staff. Experience more. More services. More support. More future-focused solutions. Finally, a partnership that won't leave you wanting more.

Take advantage of clinical and technical education, along with training support, to help you provide the highest quality of care and achieve operational excellence.

## Education & Training



Manage your total cost of ownership while improving system uptime with maintenance contracts and features like OnWatch proactive monitoring with InSite™ connectivity.

## Maintenance, Repair, and Remote Support Services



## Performance Optimization Solutions

Maximize the performance, workflow and utilization of your Voluson ultrasound system using Imaging Insights, iCenter Performance Management tools and other digital solutions.

A continuum of support for your probes, including disinfection and hygiene solutions. Stay a step ahead with Probe Check, which assesses the health of your probes and can alert you to potential issues.

## Probe Repair and Hygiene Solutions



## ViewPoint™ 6

ViewPoint 6 is a dedicated ultrasound reporting and image management solution with enhanced features to help improve workflow.

Tricefy inside – Unique cloud based solution to share, collaborate, and archive ultrasound images and reports securely with colleagues and patients directly from your Voluson.

## Tricefy™



## Voluson Club

Like family, we are here for you. The only ultrasound community dedicated to the education and collaboration of women's health practitioners to help expand your expertise and your practice.

\*Not available in all countries.





© GE, 2022

GE Healthcare reserves the right to make changes in specifications and features shown herein, or discontinue the product described at any time without notice or obligation. Contact your GE Healthcare representative for the most current information. GE, the GE Monogram, Voluson, Radiantflow, HDlive, InSite and ViewPoint are trademarks of GE. SonoLyst incorporates the AI technology of Intelligent Ultrasound. Tricefy™ is a registered trademark of Trice Imaging, Inc. Windows is a registered trademarks of Microsoft Corporation. GE Healthcare, a division of GE. GE Medical Systems, Inc., doing business as GE Healthcare.

March 2022  
JB18769XX